

Chandos Anthem No.12 "O praise the Lord, ye angels of his" HWV257

Sonata

George Frideric Handel

(1685-1759)

13

17

21

Oboe I

Chandos Anthem No.12 "O praise the Lord, ye angels of his"

HWV257

Sonata

George Frideric Handel

(1685-1759)

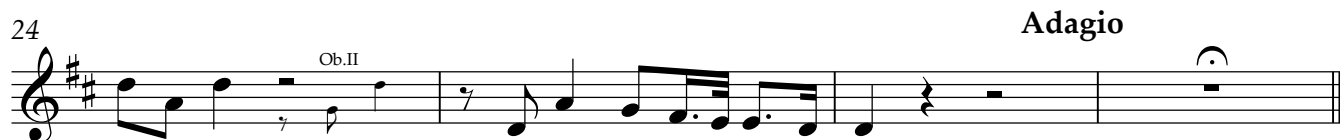
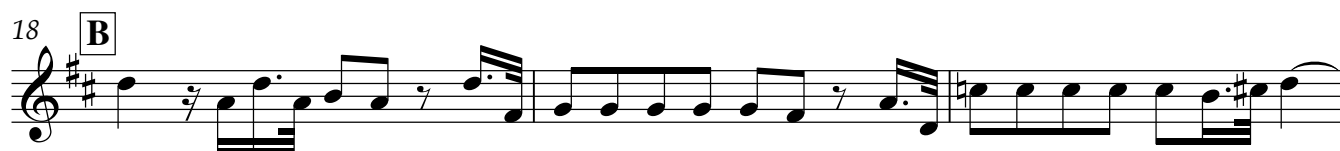
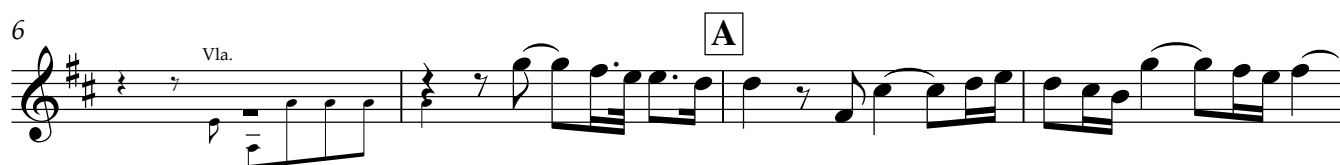

Adagio

Oboe II

Chandos Anthem No.12 "O praise the Lord, ye angels of his" HWV257

Sonata

George Frideric Handel
(1685-1759)

Bassoon

Chandos Anthem No.12 "O praise the Lord, ye angels of his" HWV257

Sonata

George Frideric Handel
(1685-1759)

5

9

13

17

21

24

Vc.

A

B

Adagio

Violin I

Chandos Anthem No.12 "O praise the Lord, ye angels of his" HWV257 Sonata

George Frideric Handel
(1685-1759)

Violin II

Chandos Anthem No.12 "O praise the Lord, ye angels of his"

HWV257

Sonata

George Frideric Handel

(1685-1759)

Viola

Chandos Anthem No.12 "O praise the Lord, ye angels of his" HWV257

Sonata

George Frideric Handel
(1685-1759)

Violoncello

Chandos Anthem No.12 "O praise the Lord, ye angels of his" HWV257

Sonata

George Frideric Handel
(1685-1759)

Solo

5 **A** Bsn.

9 *Tutti*

13

17 **B**

21 Ob.

24 *Adagio*

Contrabass

Chandos Anthem No.12 "O praise the Lord, ye angels of his" HWV257

Sonata

George Frideric Handel
(1685-1759)

